

..... JUANA BRIONES SPIRITWEAR ORDER FORM (2018-2019)

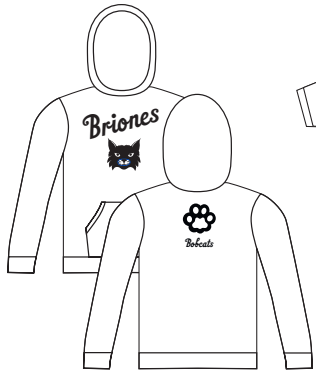

Hat
 "Dad Cap" in Black or
 "Snapback" in Blue w/Yellow
 \$20



Youth Hoodie Pullover
 Royal Blue
 50 cotton/50 polyester
 \$25



Youth Tee
 Neon Green,
 Neon Pink, or
 Heather Royal Blue
 50 cotton/50 polyester
 \$10

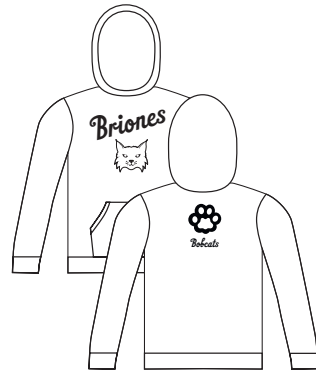

Adult Hoodie Pullover
 Dark Heather Gray
 50 cotton/50 polyester
 \$25

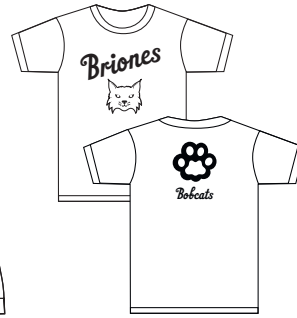

Adult Tee/BOBCAT
 Royal Blue
 100% cotton
 (Unisex or *Women's)
 \$10

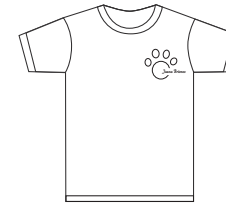

Adult Tee/PAW
Front only
 Black
 100% cotton
 (Unisex or *Women's)
 \$10



Tote Bag
 Royal Blue
 18" w x 13" h x 6"
 10 oz. canvas
Made in USA
 \$15



Backpack
 Sapphire Blue
 14" w x 18" h
 100% cotton
 (Drawstring)
 \$5

Student Name (s):

Classroom:

Date:

Telephone:

Parent Name:

Email:

	PLEASE INDICATE QUANTITY					TOTAL #	PRICE EACH	TOTALS
Youth Hoodie (Royal Blue)	S _____	M _____	L _____			_____	x \$25	\$ _____
Youth Tee (Neon Green)	S _____	M _____	L _____	XL _____		_____	x \$10	\$ _____
Youth Tee (Neon Heather Pink)	S _____	M _____	L _____	XL _____		_____	x \$10	\$ _____
Youth Tee (Heather Royal Blue)	S _____	M _____	L _____	XL _____		_____	x \$10	\$ _____
Adult Hoodie (Dark Heather Gray)	S _____	M _____	L _____			_____	x \$25	\$ _____
Adult Tee / BOBCAT (Royal Blue)	S _____	M _____	L _____			_____	x \$10	\$ _____
	WS _____	WM _____	WL _____	WXL _____		_____	x \$10	\$ _____
Adult Tee / PAW (Black)	S _____	M _____	L _____	XL _____		_____	x \$10	\$ _____
	WS _____	M _____	L _____	WXL _____		_____	x \$10	\$ _____
Drawstring Bag/Backpack	_____					_____	x \$5	\$ _____
Tote Bag	_____					_____	x \$15	\$ _____
Hat (Dad cap in Black)	_____					_____	x \$20	\$ _____
Hat (Snapback in Blue w/yellow)	_____					_____	x \$20	\$ _____

CASH OR CHECK ONLY PLEASE.
 Please make checks out to **JBPTA**. Drop order & payment into PTA Payment box in the office.
 Please contact Amelia for any questions: ameliatung@gmail.com. Thank you! **Youth Ts run a bit small.**

Total \$ due: _____